

BOUNDARY SURVEY

LEGAL DESCRIPTION:

LOT 6, BLOCK 2, MANDALAY, ACCORDING TO MAP OR PLAT THEREOF AS RECORDED IN PLAT BOOK 14, PAGES 32 THROUGH 35, OF THE PUBLIC RECORDS OF PINELLAS COUNTY, FLORIDA.

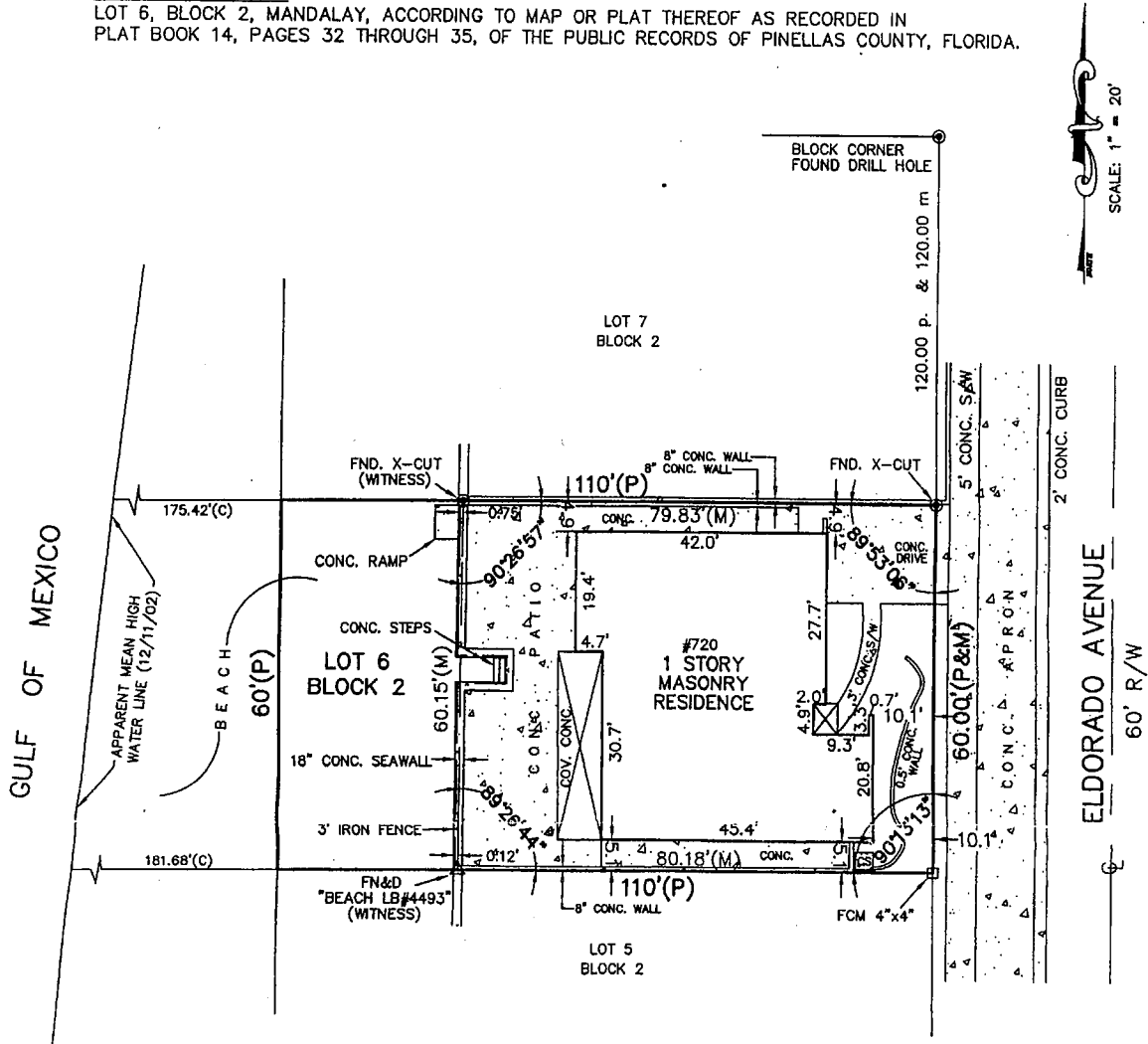

LEGEND

- P.O.C. = Point of Commencement
- P.O.B. = Point of Beginning
- (D) = Data per Description
- (M) = Measured Data
- (C) = Calculated Data
- PG.(a) = Page (a)
- O.R. = Official Record Book
- P.B. = Plat Book
- (R) = Radial Line & Direction
- R = Radius
- Δ = Delta Angle
- C = Top of Curb
- E = Edge of Pavement
- CIP = Cast Iron Pipe
- SMH = Storm Sewer Manhole
- M.E.S. = Mitered End Section
- T.O.B. = Top of Bank
- T.O.S. = Toe of Slope
- G = Gutter

- F.I.R. = Found Iron Rod & Cap
- F.P.P. = Found Finched Pipe
- F.O.P. = Found Open Pipe & Cap
- P.C.P. = Permanent Control Point
- F.C.M. = Found Concrete Monument
- S.I.R. = Set Iron & Cap L.S. # 2865
- LB = Corporate Certificate Number
- P.L.S. = Professional Land Surveyor
- CS = Concrete Slab
- CONC. = Concrete
- S/W = Sidewalk
- q = Centerline
- R/W = Right-of-Way
- N/C = No Cap
- C.B.S. = Concrete Block Structure
- G.E. = Grate Elevation
- G.I. = Grate-Inlet
- I.E. = Invert Elevation
- WM = Water Meter

- D/W = Driveway
- M.O.L. = More or Less
- +/- = Plus or Minus (more or less)
- AC = Air Conditioner
- C.P.B. = Condominium Plat Book
- D.B. = Dead Book
- PP = POWER POLE
- WV = Water Valve
- SSMH = Sanitary Sewer Manhole
- FMH = Florida Power Co. Manhole
- Pkg = Parking
- L/P = Light Pole
- OHW = Overhead Wires
- FHA = Fire Hydrant Assembly
- LA = Landscape Area
- C/C = Covered Concrete
- E = Elevation
- CMP = Corrugated Metal Pipe
- RCP = Reinforced Concrete Pipe
- GV = Gate Valve

CERTIFIED TO:
LINDA & TERRY HOGAN

FLOOD STATEMENT:
THIS STRUCTURE APPEARS TO BE IN FLOOD ZONE "AE"(EL=12') & "VE"(EL=13'), ACCORDING TO THE FLOOD INSURANCE RATE MAP COMMUNITY PANEL NUMBER 125098 0007 D MAP REVISED DATE AUGUST 19, 1991, PROVIDED BY THE FEDERAL EMERGENCY MANAGEMENT AGENCY.

I, DENNIS J. EYRE, THE SURVEYOR IN RESPONSIBLE CHARGE, HEREBY CERTIFY THAT THE SURVEY REPRESENTED HEREON AND THAT SAID ABOVE GROUND SURVEY AND SKETCH ARE ACCURATE TO THE BEST OF MY KNOWLEDGE AND BELIEF. I FURTHER CERTIFY THAT THIS SURVEY MEETS THE MINIMUM TECHNICAL STANDARDS IN SECTION 472.027, FLORIDA STATUTES (OR RULE CHAPTER 61G7-26.000, F.A.C.) SURVEY NOT VALID UNLESS SEALED WITH AN EMBOSSED SEAL.

Dennis J. Eyre
DENNIS J. EYRE, P.L.S. FLA. REG. No. 2865
DATE: December 13, 2002

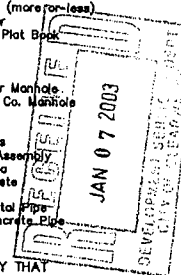

DRAWN BY:	J.V.E.	DATE:	December 11, 2002
CHECKED BY:	D.J.E.	SCALE:	1" = 20'
JOB NO.:	2982	SHEET	1 of 1

GEODATA SYSTEMS INC.
720 ELDORADO AVE DR. - SUITE C
BCP2002-12388
OFFICE: 34698
BOLLEA, LINDA Zoning: LMDR atlas# 258A 734-0929

